

**SIA Admission through Discharge. Adult Population**

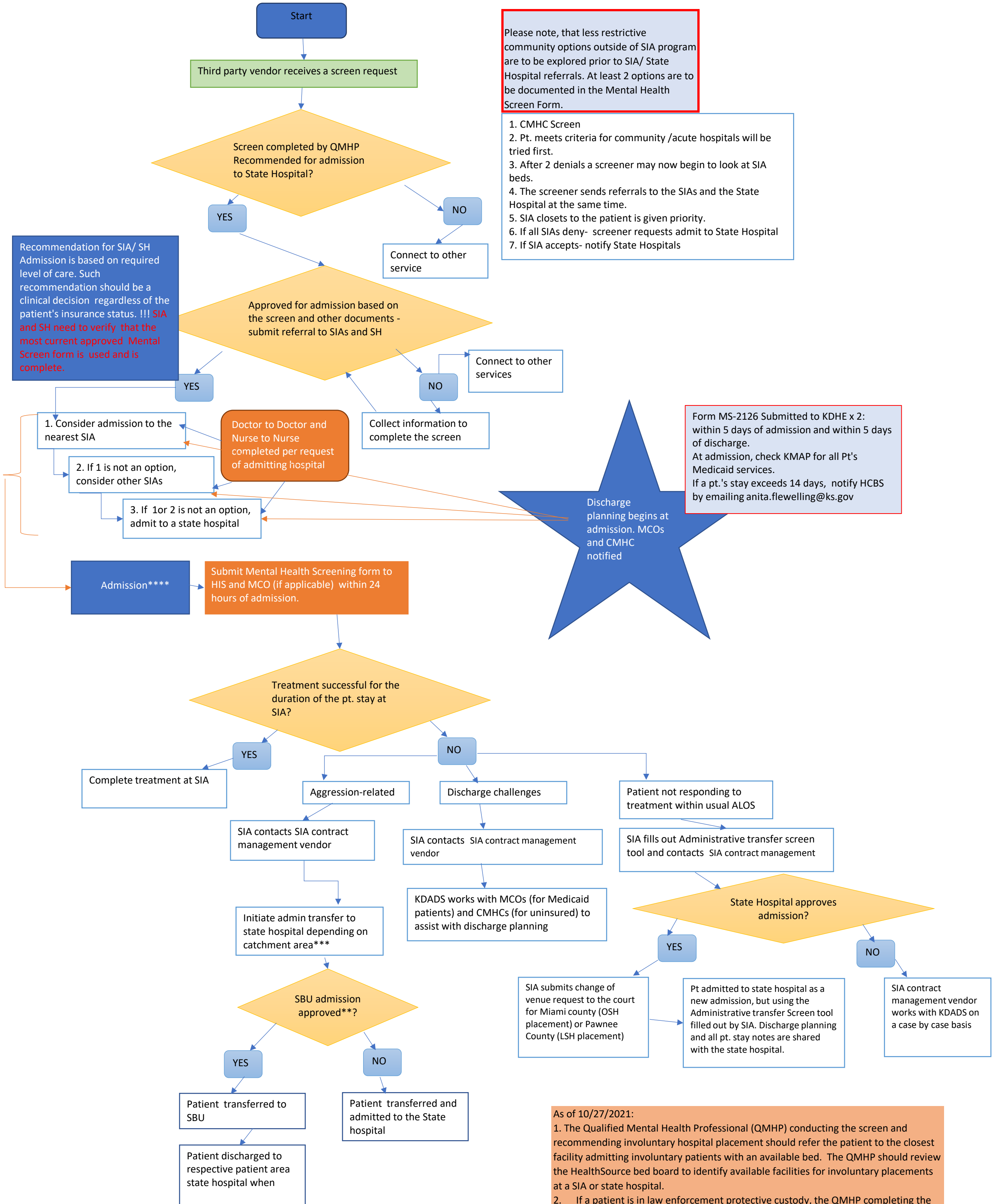

Please note, that less restrictive community options outside of SIA program are to be explored prior to SIA/ State Hospital referrals. At least 2 options are to be documented in the Mental Health Screen Form.

1. CMHC Screen
2. Pt. meets criteria for community /acute hospitals will be tried first.
3. After 2 denials a screener may now begin to look at SIA beds.
4. The screener sends referrals to the SIAs and the State Hospital at the same time.
5. SIA closest to the patient is given priority.
6. If all SIAs deny- screener requests admit to State Hospital
7. If SIA accepts- notify State Hospitals

Recommendation for SIA/ SH Admission is based on required level of care. Such recommendation should be a clinical decision regardless of the patient's insurance status. !!! SIA and SH need to verify that the most current approved Mental Screen form is used and is complete.

Doctor to Doctor and Nurse to Nurse completed per request of admitting hospital

Form MS-2126 Submitted to KDHE x 2: within 5 days of admission and within 5 days of discharge. At admission, check KMAP for all Pt's Medicaid services. If a pt.'s stay exceeds 14 days, notify HCBS by emailing anita.flewelling@ks.gov

Discharge planning begins at admission. MCOs and CMHC notified

As of 10/27/2021:

1. The Qualified Mental Health Professional (QMHP) conducting the screen and recommending involuntary hospital placement should refer the patient to the closest facility admitting involuntary patients with an available bed. The QMHP should review the HealthSource bed board to identify available facilities for involuntary placements at a SIA or state hospital.
2. If a patient is in law enforcement protective custody, the QMHP completing the screen should refer the patient to the closest facility admitting involuntary patients with an available bed.

\*SIA contract management vendor = HealthSource Integrated Solutions  
 \*\* There is no SBU option for female patients. Consider transfer to LSH or OSH  
 \*\*\* For voluntary patients administrative transfer is not an option and new admission should be initiated.  
 \*\*\*\* Ensure Application for Voluntary admission is filled out and kept on file.  
 Updated 9/22/2022