

1. Go to this site by either clicking on it or pasting it in your address bar:
<https://hcpcitrix.srs.ks.gov/Citrix/AccessPlatform/clientDetection/downloadNative.aspx>

2. It will take you to this page

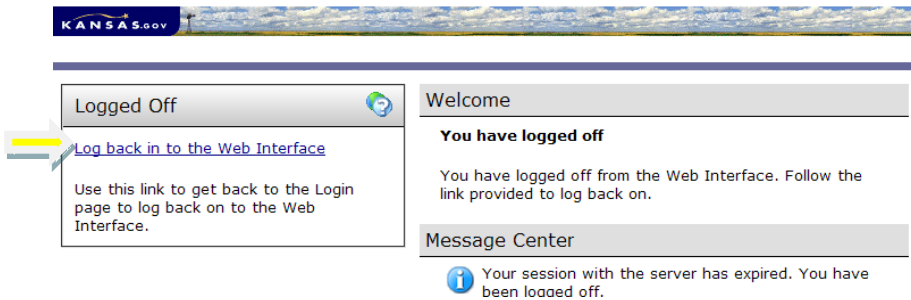

3. Click on the Log back in to the Web Interface. Now you have this page open.

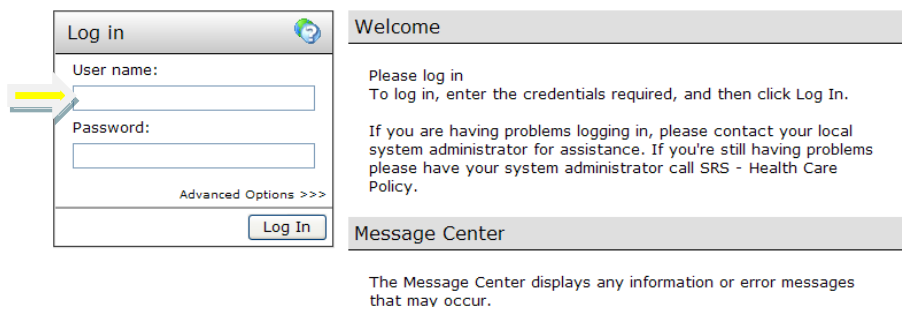

4. Login to the server. Now past the above address into your address bar and hit enter.

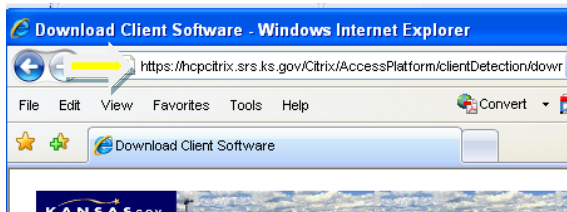

5. To install the Citrix Presentation Server Web Client for Windows

a. Click **Download**.

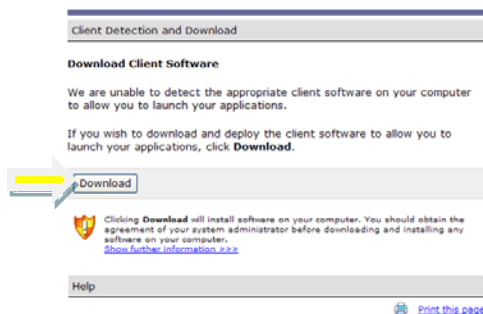

- b. On the **File Download - Security Warning** message box, click **Run**

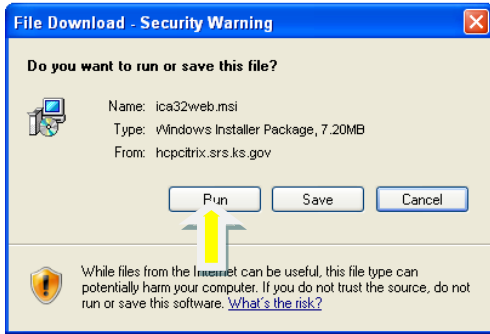

- c. Click **Run** on the **Internet Explorer - Security Warning** message box to install the Web Client for Windows. If you have other windows open, the message may be behind the other messages.

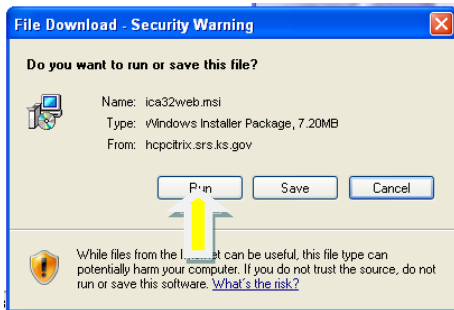

- d. After clicking run if you get an Internet Explorer Security Warning box click **Run**

- e. On the **Welcome** page of the **Citrix Presentation Server Client Setup** wizard, click **Next** and follow the instructions on screen.



e. After you click finished, be sure to click successful if no problems were indicated.



Client Installation

Click the appropriate button to indicate whether or not the client was installed successfully.

Note that downloading the client installer package may take a few moments, depending on the speed of your internet connection, so you may see this page before downloading starts. Wait for a reasonable length of time before clicking **Failed** in order to allow the download process to start.

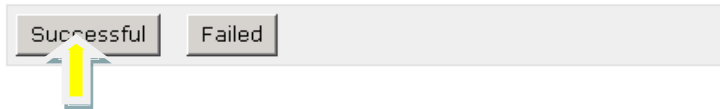

f. It should now display your icons for the software on the Citrix server.

